Ibero-Fuego 2
Carpeta 80

P. 33 515

Maria-Luisa

Gavota à 4 mains

por

F. Mons.

Op. 64.

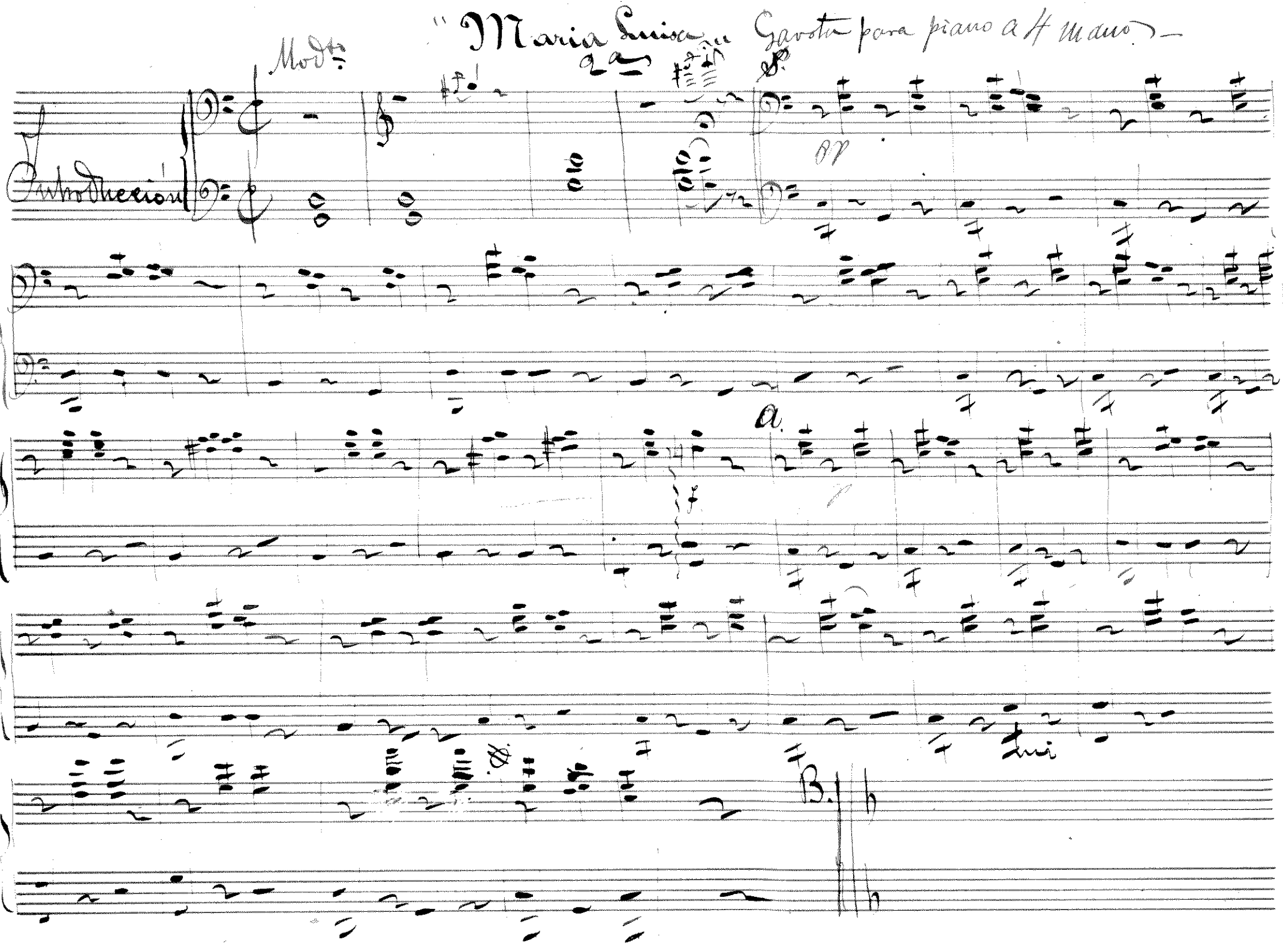

"Maria Luisa" Gavota para piano a 4 mano.

Modto

Introducción

2a

A.

B.

(op. 6, 4)

"Maria Luisa" (1as)

Gavota á 4 mains por Pl...

Introduccion

Modto

pp

sforzando

A

B

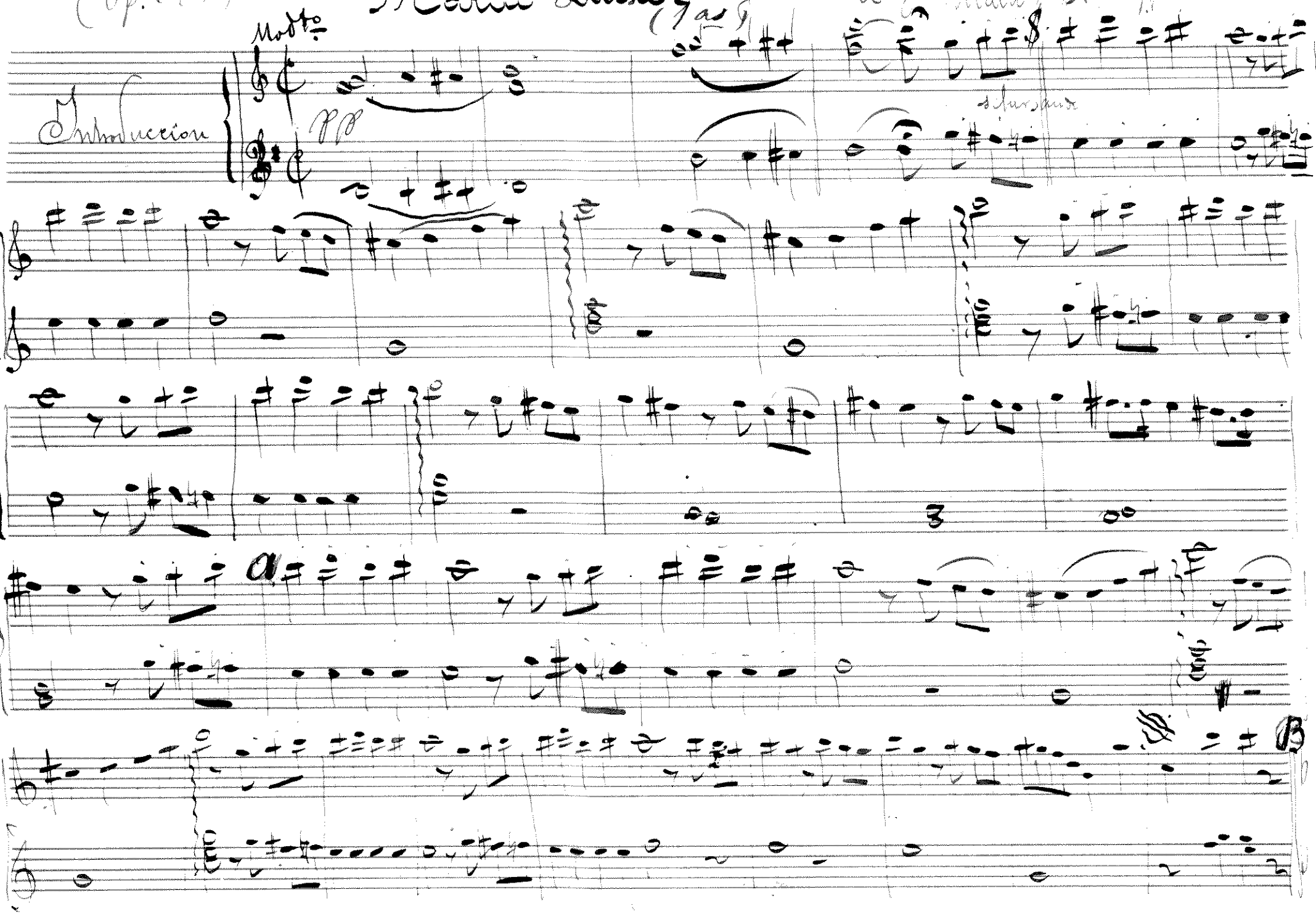

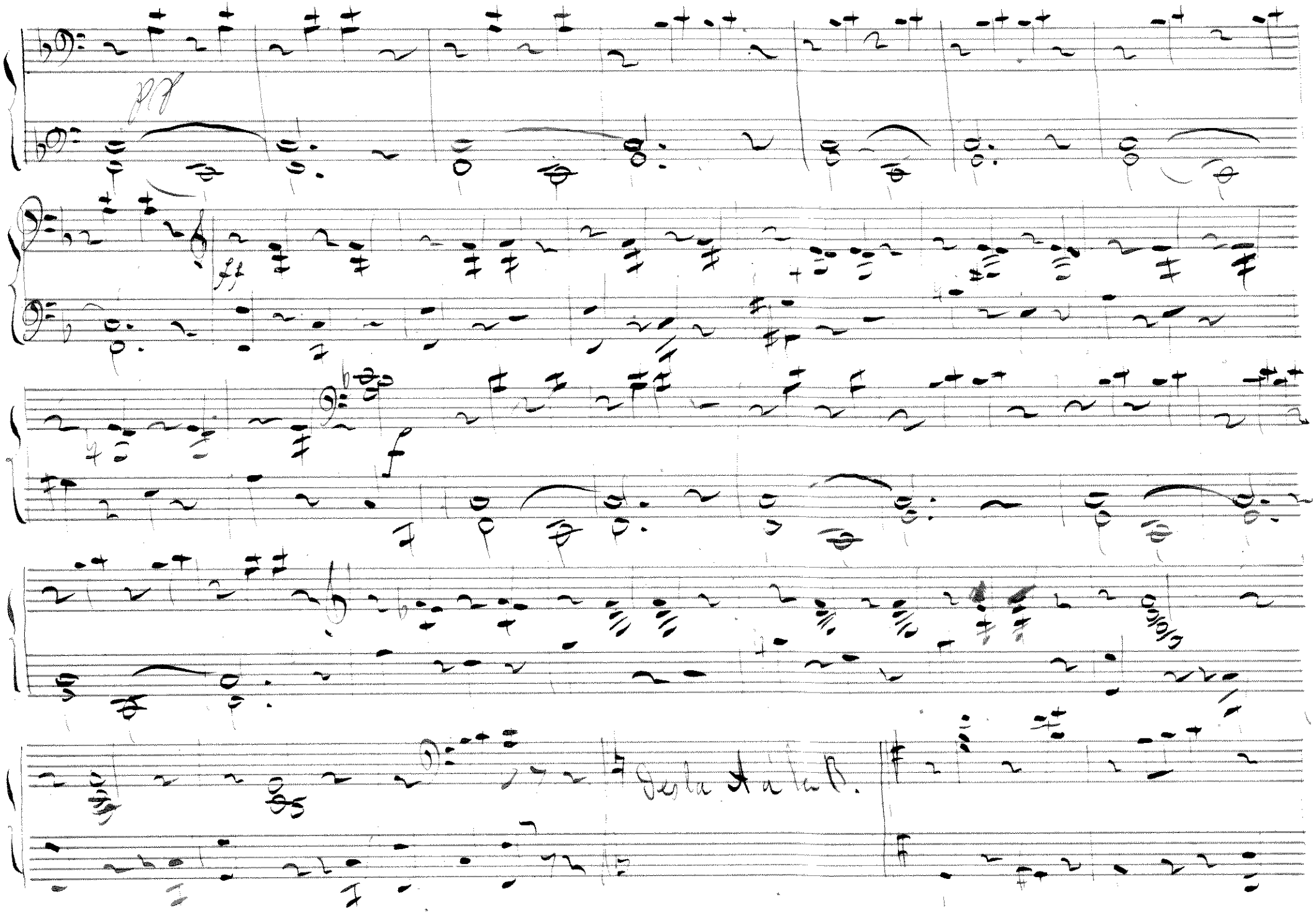
pp
ff
f
Desta A a la B.

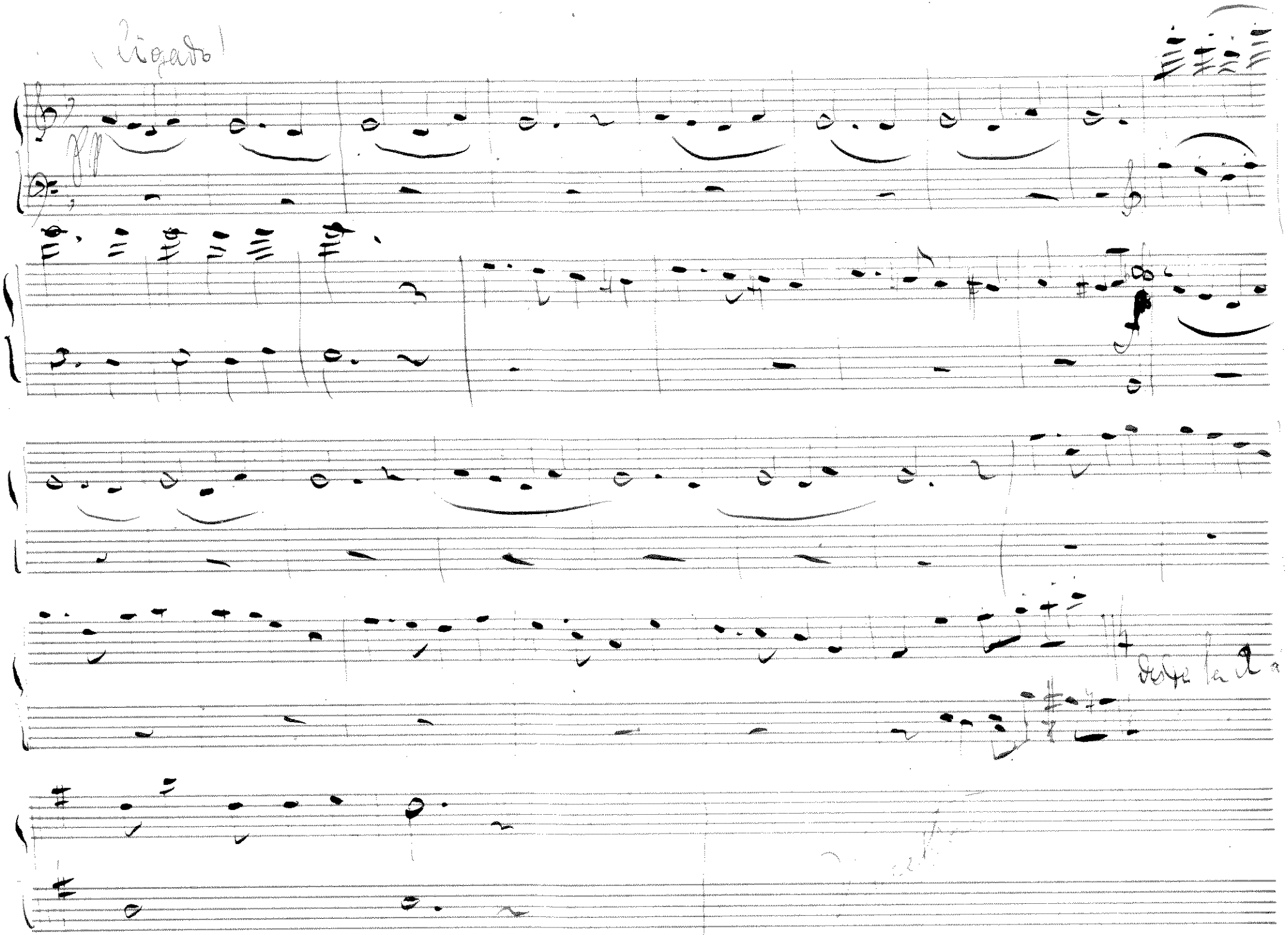

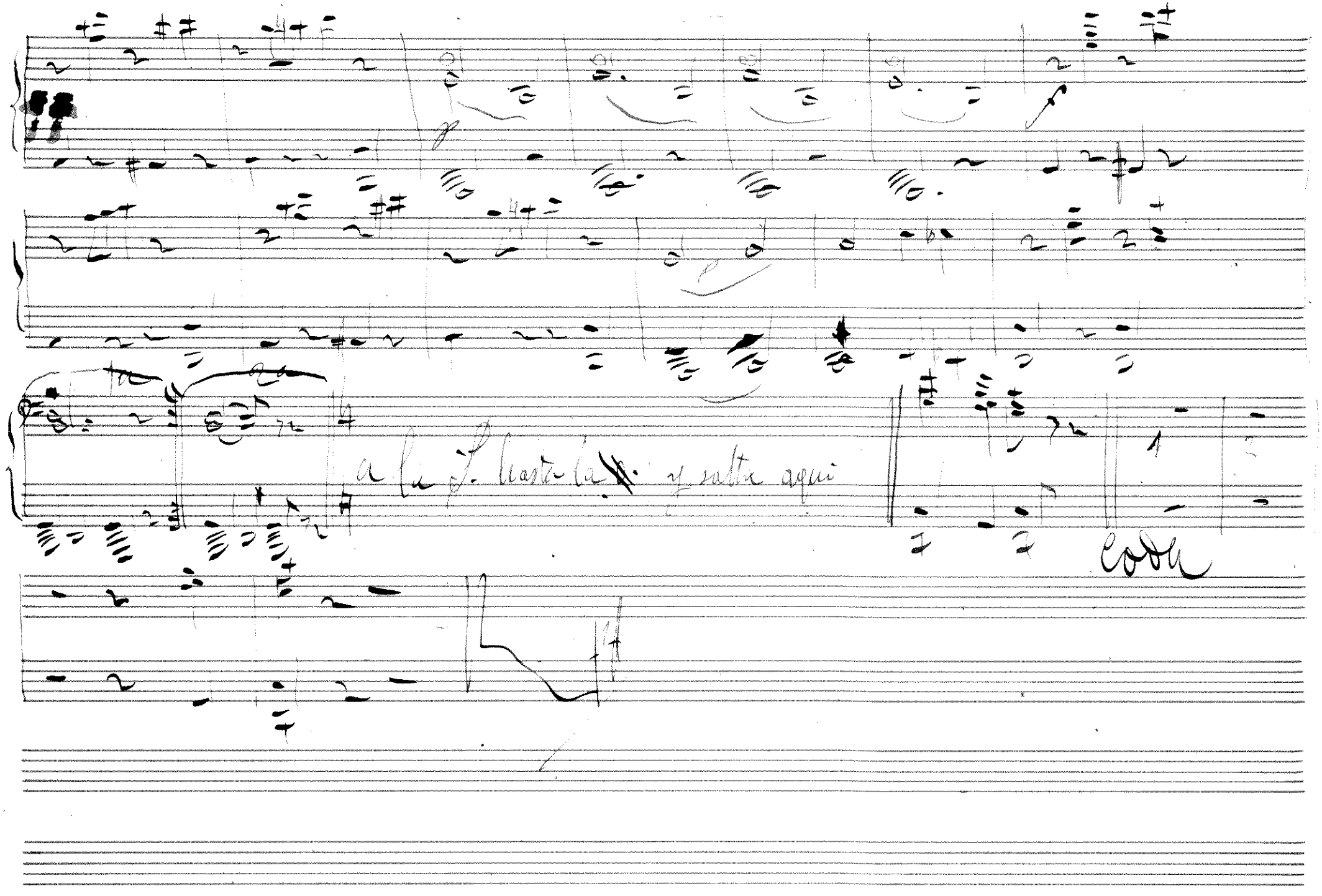
a la S. hasta la ~~D.~~ y salta aqui
coda

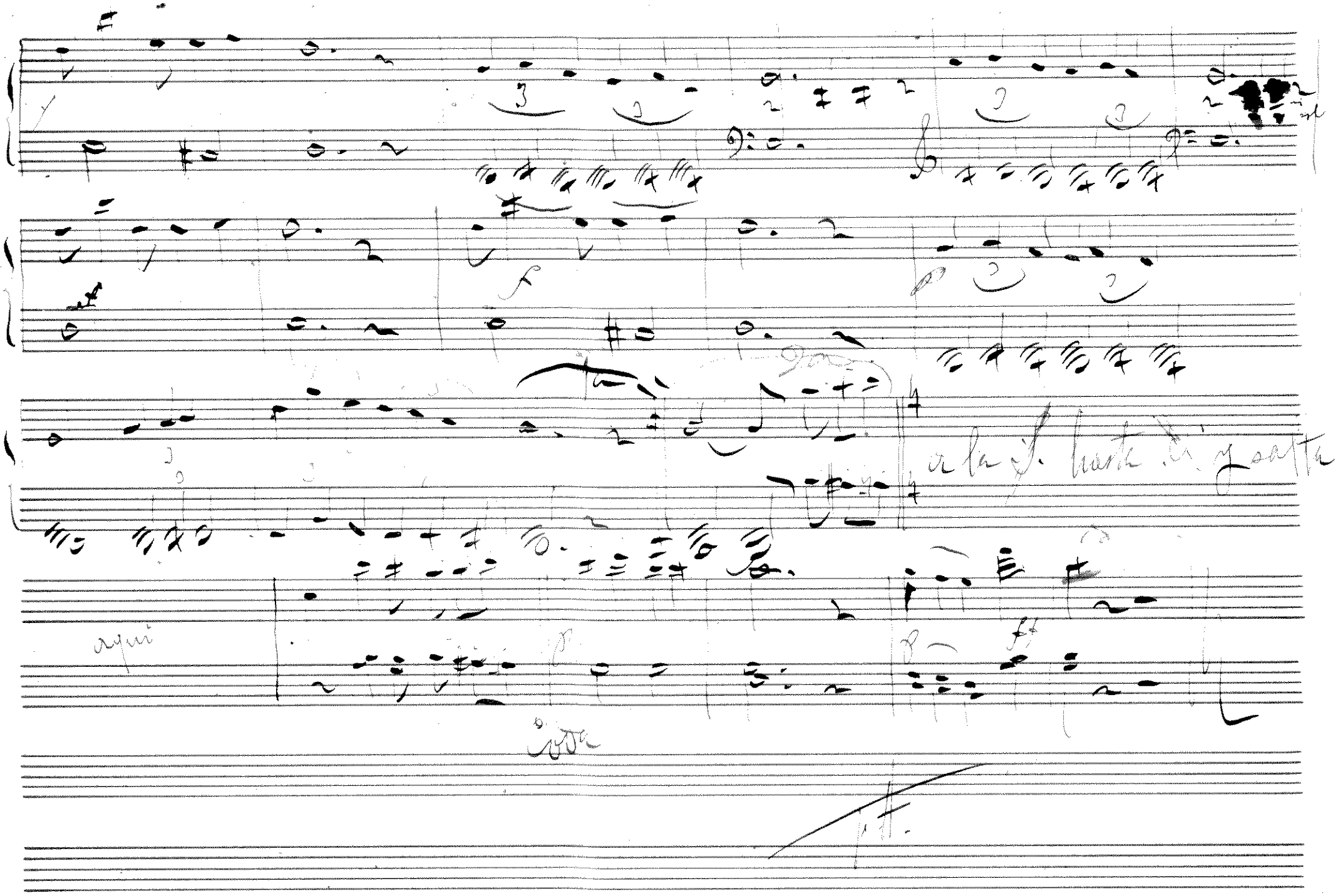
aqui