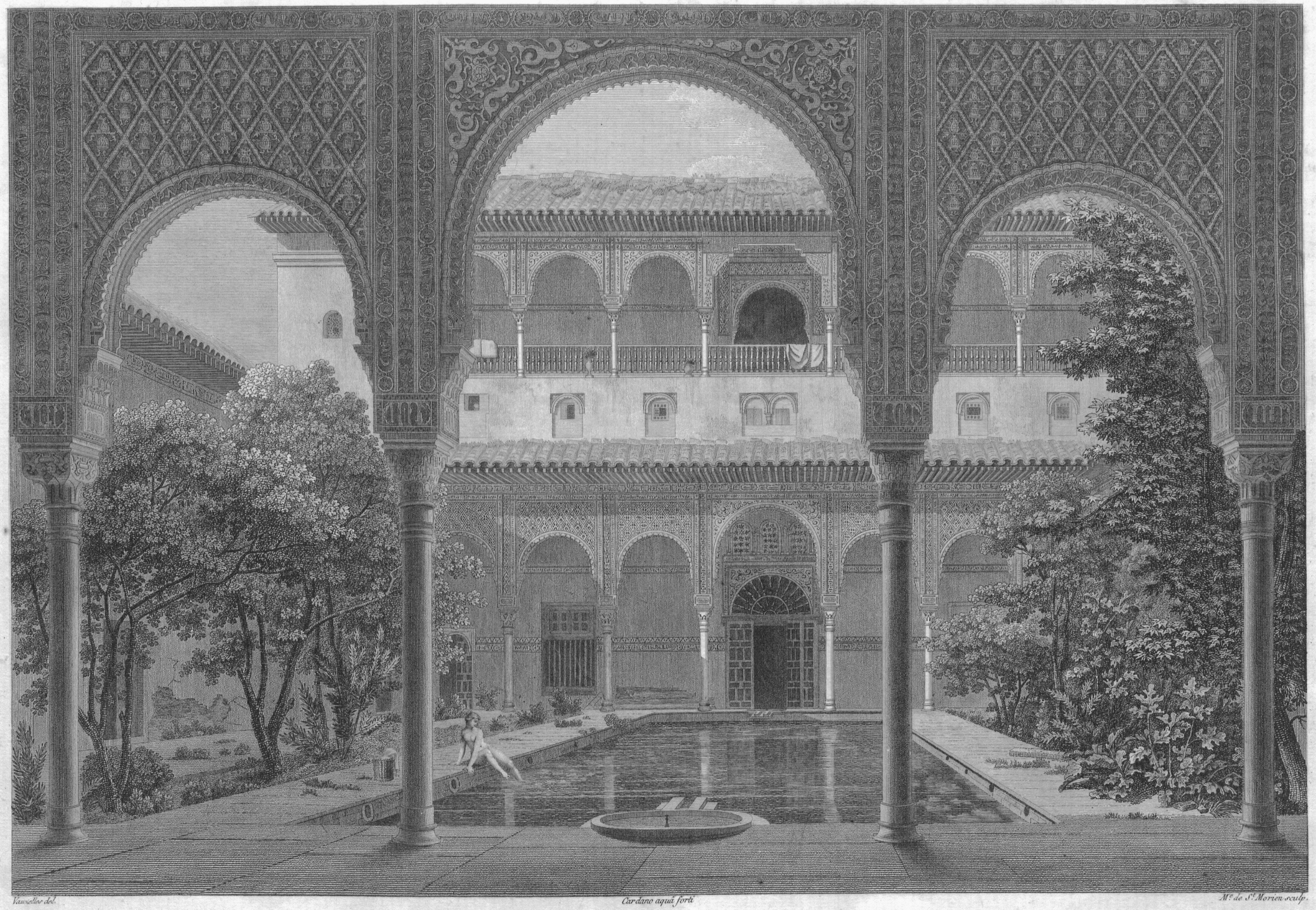

Vauvelles del. Cardano aquâ forti Mr. de St. Morien sculp.

PATIO de los BAÑOS en la entrada de la ALHAMBRA.

COUR des BAINS à l'entrée de l'ALHAMBRA. YAND of the BATHS of the ALHAMBRA.